



WALA

WALA Medicines
WalaVita
Dr.Hauschka Skin Care

RHYTHM IS THE CARRIER OF LIFE

A company portrait of WALA Heilmittel GmbH

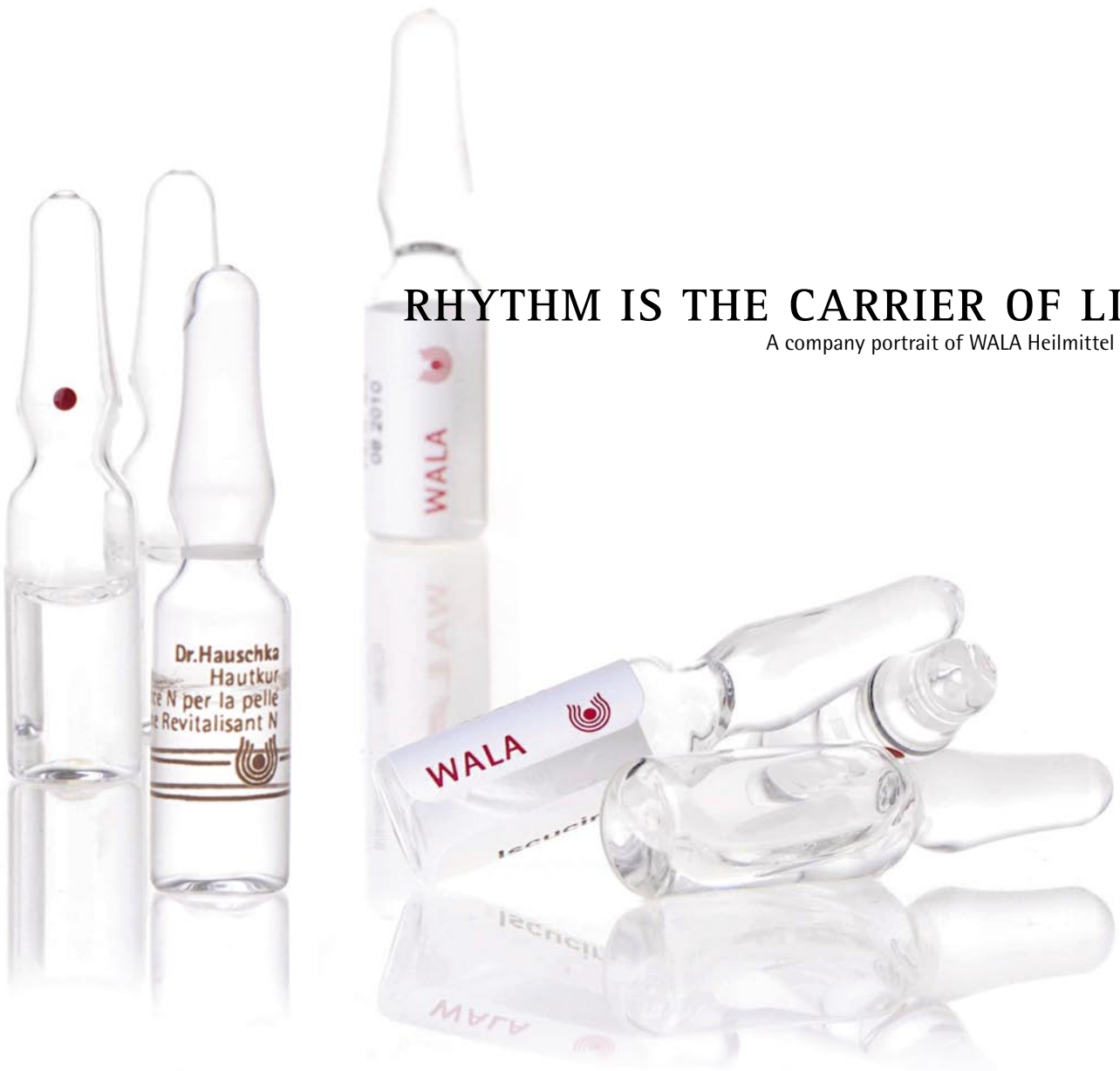

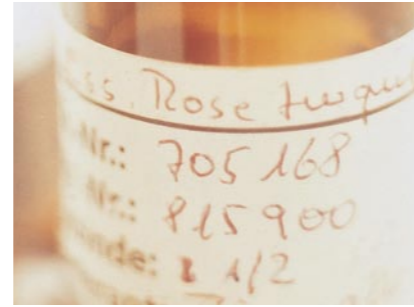
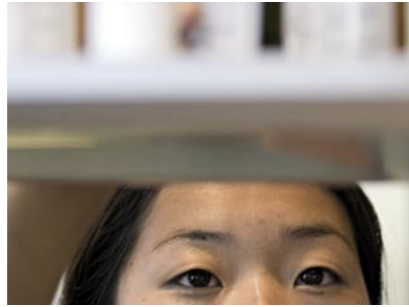

“If one day we understand the rhythms of nature – this will be natural science in its truest form.”

Dr. Rudolf Hauschka

1 Dr.Hauschka Skin Care carrier bag

2 WALA welcomes guests from all over the world

3 Attar of roses

4 Dr. Ulrich Meyer, Director of the Science Department, and Karl Kossmann, co-founder and member of the WALA Foundation, at the employee information meeting

5 Mineral pigments for lipstick and eyeshadow

6 Globuli velati, one method of administering WALA medicines



Nature's treasures transformed for you
WALA has been developing natural products since as far back as 1935. In the earliest days of its history, the company was a pioneering force in a society that had all but lost touch with natural products. Today, more than 70 years later, it is increasingly evident that the natural approach may be the only one that can lead us to the future. For WALA, this was always the natural choice.

WALA HEILMITTEL GMBH AT A GLANCE

Founded in Ludwigsburg in 1935 by Dr. Rudolf Hauschka (1891–1969)

Sole company location today: Bad Boll / Eckwälden near Stuttgart

Owned by the WALA Foundation since 1986

Approximately 600 employees

Develops and manufactures three brands of holistic products

Exports to more than 40 countries on all continents

WALA medicines since 1935: more than 900 different remedies conforming to the anthroposophic understanding of man and nature

Dr.Hauschka Skin Care since 1967: certified natural skin care with more than 120 different products for face, body, hair and sun care as well as a range of decorative cosmetics

WalaVita since 2004: health and hygiene products, the first range of WalaVita oral hygiene products

Biodynamic WALA medicinal herb garden complying with Demeter standards

Supports biodynamic farming projects throughout the world

Has developed an original rhythmic manufacturing process to obtain aqueous plant extracts that remain stable without the use of alcohol

Important manufacturing steps performed manually, with care and great attention to detail, e.g. the potentising process

High priority given to environmental protection, such as EMAS (eco-management and audit scheme) certification, environmental management system, hydroelectric power

Social commitment, for example to families' and women's needs, profit-linked bonus schemes



Above: Vincent Letertre, Director of the Development Department. Right: WALA employees at a company event



THE WALA MANUFACTURING PROCESS

What is life?
Rhythm is the answer



Above: Dr. Rudolf Hauschka
Below: Rose mother tincture

An answer that may well have led to the formation of a company. It was in 1924 that Viennese chemist Dr. Rudolf Hauschka (1891-1969) travelled to the Netherlands and attended the anthroposophic summer conference in Arnheim. Here, he met Dr. Rudolf Steiner (1861-1925). Hauschka had several conversations with the founder of anthroposophy and asked him what, in his opinion, life was. Steiner answered: "Study rhythms, rhythm is the carrier of life." For many years, Hauschka dwelled on this answer and eventually applied it in his medicine research in 1929. At the time, he was working at the Clinical and Therapeutic Institute in Arlesheim, Switzerland. He had been invited here by anthroposophic physician Dr. Ita Wegman (1876-1943) with a view to developing a natural technique for manufacturing medicine, for example without the need for alcohol as a preservative. With Steiner's answer in mind, Rudolf Hauschka integrated natural polar changes such as light/dark, warm/cold, movement/calm in an extraction process for medicinal herbs - rhythmic changes that enhanced natural preservation, thereby helping to counter the decomposition process. The idea was a winner: his aqueous extracts - initially using rose petals - kept for many years without the need to add preservatives, as was previously the case.

Together with a team of anthroposophic doctors led by Ita Wegman, Rudolf Hauschka developed a series of medicines based on these aqueous medicinal herb extracts. The doctors using the treatment were so enthusiastic about its effectiveness that Hauschka opened a laboratory in Ludwigsburg in 1935 so that he could manufacture sufficient quantities of the new medicines. He named the new company after the qualities that play a key role in the rhythmic manufacturing process: Warmth and Ashes and Light and Ashes.

Even today, employees at the WALA plant laboratory still produce medicinal herb extracts - mother tinctures - using the methods developed by Rudolf Hauschka. The technique has since been included in the Homeopathic Pharmacopoeia for German-speaking countries. The mother tinctures are used by WALA employees to produce the homeopathically potentised ingredients for WALA medicines. Similar rhythmic processes play a role in the manufacture of essences and oil extracts that are used in WALA medicines, WalaVita products and Dr.Hauschka Skin Care products.



Above: An employee at the plant laboratory prepares rose petals for crushing. The crushed petals are extracted in spring water using the rhythmic manufacturing process; this produces rose mother tincture

Mother tinctures

Aqueous medicinal herb extracts

The basis of homeopathically potentiated ingredients for WALA medicines

Essences

Aqueous-alcoholic medicinal herb extracts

for WALA medicines, WalaVita products and Dr.Hauschka Skin Care products that are applied externally

Oil extracts

Extracts from dried medicinal herbs with plant oils

for WALA medicines and Dr.Hauschka Skin Care products

STAGES OF WALA'S DEVELOPMENT

Below: The founders of WALA in winter 1957. From left to right: Dr. Rudolf Hauschka, Max Kaphahn, Maja Mewes and Dr. med. Margarethe Hauschka-Stavenhagen



Word soon spread about the exceptional quality of WALA medicines. As a result, the company moved to larger premises in Dresden in 1940, five years after it was formed. In 1941, the Nazi regime brought the up-and-coming company to a temporary halt by imposing a ban on anthroposophy. When Hitler's deputy Rudolf Hess (1894 -1987) fled to England, suspicions of a revolutionary conspiracy between Hess and the anthroposophic community prompted numerous arrests. On 9 June 1941, the Gestapo arrested, among others,

Dr. Rudolf Hauschka and Dr. Margarethe Stavenhagen (1896 -1980), who were at the time jointly responsible for running the Kuranstalt Gnadenwald sanatorium in Austria, a branch of the anthroposophic clinic in Arlesheim. Furthermore, WALA was declared illegal. In 1947, after the Second World War, Hauschka recommenced manufacturing WALA medicines in a temporarily converted military barracks on the grounds of the Biological Homeopathic Hospital in Munich, where he supplied the hospital with homeopathic products.

In 1950, the WALA laboratory moved to Bad Boll /Eckwälden near Stuttgart. The Healing and Educational Centre based there made room for the fledgling company, which employed seven people at the time. By 1955, the company had steadily grown and moved to the first premises of its own. Today, there are three different building complexes in Eckwälden, where some 600 employees are responsible for the research and development, manufacturing and marketing of the three WALA brands.



Left: Machines in the WALA production facility label the filled bottles automatically. Right: Nicole Beuttenmüller, member of the current development team at Dr.Hauschka Skin Care

- 1935.....
Company is founded in Ludwigsburg near Stuttgart
- 1940.....
Relocates to Dresden
- 1941.....
WALA laboratory forced to close by the Nazi regime
- 1947.....
WALA reopens in Munich-Höllriegelskreuth
- 1950.....
Relocates to Eckwälden near Stuttgart
- 1953.....
WALA OHG (unlimited company) founded
- 1955.....
Company moves to newly built premises in Eckwälden, the first of its own
- 1960.....
Second building added
- 1979.....
WALA OHG split into marketing and production company WALA Heilmittel GmbH and holding company WALA-Heilmittel Dr.Hauschka OHG
- 1986.....
Founding of profit-making WALA Foundation as the successor to WALA OHG and sole owner of WALA Heilmittel GmbH as well as founding of the non-profit-making Dr.Hauschka Foundation
- 1994.....
New premises in Eckwälden
- 1999.....
New quality control laboratory constructed
- 2002.....
Extension building completed
- 2006.....
Founding of WALA North America, a non-profit-making company owned by the WALA Foundation
- 2007.....
Ground-breaking ceremony to mark the second extension

THE WALA FOUNDATION

Focusing on people



Above: The Foundation's Board of Trustees. From left to right: Wolfgang Gutberlet, Dr. med. Wolfgang Schuster, Karl Kossmann, Dr. med. Marcus Roggatz and Herwig Judex at the ground-breaking ceremony in 2007

Profit is a necessary basis for a company's development. However, this basis should not become the company's main objective, but rather remain a means of bringing its ideas to life. This was the firm belief of Rudolf Hauschka, for whom profit was solely a means to an end. The objective of the company was to provide anthroposophic medicines for the people who needed them.

This outlook begged a series of questions regarding the best approach to take for his company.

Who is the owner of the company?

How can the corporate idea be preserved in the long term?

How and to whom is the necessary operating profit distributed?

Is private ownership even compatible with the company's mission of producing anthroposophic medicines?

Businessman Karl Kossmann and anthroposophic physician Dr. med. Heinz-Hartmut Vogel – the sole partners in WALA at the time – founded the profit-making WALA Foundation in Bad Boll/Eckwälden. The Foundation is responsible for WALA Heilmittel GmbH in its entirety and holds 100 % of its shares. Accordingly, all profits of the limited company belong to the Foundation, which invests them primarily in WALA Heilmittel GmbH or distributes part to WALA employees. This is because the primary function of the Foundation is to preserve the WALA idea and to promote the continued development of WALA Heilmittel GmbH. The advantage of this model is that the company's equity does not belong to any single person, and that the company primarily serves the purpose of the Foundation and cannot be bought, sold or inherited.

Further information can be found at www.wala-stiftung.de/english and www.dr.hauschka-stiftung.de.

Legal forms adopted by WALA

..... 1947-1952.....

Dr. Rudolf Hauschka initially runs WALA as a sole proprietorship.

..... 1953.....

WALA is transformed into an unlimited company (OHG). Founder members: Dr. med. Margarethe Hauschka-Stavenhagen (1896 -1980), businessman Max Kaphahn (1894 -1975) and laboratory head Maja Mewes (1909 -1996). These are later joined by businessman Karl Kossmann (*1927) and anthroposophic physician Dr. med. Heinz-Hartmut Vogel (1914 -1995).

..... 1979.....

WALA OHG is split into marketing and production company WALA Heilmittel GmbH and holding company WALA-Heilmittel Dr.Hauschka OHG.

..... 1986.....

Karl Kossmann and Dr. med. Heinz-Hartmut Vogel transfer the company's assets to the WALA Foundation – the successor to the unlimited company – and to the non-profit-making Dr.Hauschka Foundation.



Left: Once a year, children of WALA employees can spend an afternoon helping out at WALA and finding out about Mummy or Daddy's work. Above: Karl Kossmann was co-founder of the WALA Foundation in 1986 and is still a member of the Foundation's Management Board today

One of the key factors shaping the work structure at WALA was the social maxim formulated by Rudolf Steiner in 1905:

"The welfare of a group of people working together is all the greater when each person does not keep the fruits of his achievements for himself, i.e. when each person shares the fruits of his achievements with his colleagues, and when his own needs are not satisfied by his own achievements but by those of others."



Right: Korinna Hilt from Medicines Product Management. Above: Karl Kossmann talking to Department Director Dr. Philip Lettmann

THE SOCIAL CONTRACT

At this morning's staff meeting, the Managing Director will once again address the current business situation and the Technical Manager will report on the new building that has been planned. Before the meeting, the lady from Production quickly drinks another free Transfair coffee in the company cafeteria. Because she is responsible for drawing up and monitoring the budget for her area, she observes the WALA business presentation with particular interest. If the year's financial result is a good one, she can also expect to share in the profits. After taking maternity leave, she was able to return to her old position, working part-time to begin with. She travels home by bus with the monthly ticket paid for by WALA and her son's school fees are subsidised by the company too.

For Rudolf Hauschka, the focus was always on people. He believed that people should not work at WALA solely as a means of income, but rather out of conviction and because it allows them to take on responsibility in their everyday work. Employees receive 80 % of their salary at the beginning of the month, so that they have the necessary finance for the month. Teamwork is of central importance – all employees are given responsibility and the opportunity to develop and apply their talents, which is to everyone's benefit.

Social structures at WALA

- Employees are granted scope for independent work and decision-making within their sphere of activity
- 80 % of salary paid at the start of the month
- Regular staff meetings to provide information on objectives, important events and the financial development of the company
- Profit-sharing with employees
- Voluntary social benefits such as financial, income-related contributions from WALA to child assistance, kindergarten fees, school fees for employees' children etc.
- Further development and training for all employees, e.g. discussion circles, lectures, eurythmy
- Flexible working hours with a "time account" recording hours worked
- A recognised Equal Opportunities Company



Above: Caraway (carum carvi), natural digestive and used in WALA medicines. Right: WALA gardeners compost garden waste and plant residue from production and use the matured compost to enhance the garden beds

FOCUSING ON THE ENVIRONMENT

Visitors are often taken aback to see that the toilet bowls are flushed with slightly coloured water. A notice on the wall explains that this is actually rainwater collected in a cistern system on the large roof of the company building. This is just one of many examples of WALA's responsible use of natural resources, which is completely independent of revenue growth. Sometimes this can be seen in small details such as special sun protection blinds, which avoid a build-up of heat and reduce the strain on the air conditioning in the production rooms. Or the courses in environmentally friendly driving that are offered to all WALA employees, or the warehouse that is located so deep in the ground that the more or less constant ground temperature helps to keep the room cool. Outer air is used for cooling, waste heat from machines for heating: a sophisticated energy management system distributes recovered heat internally, thereby reducing energy consumption. Every day, WALA's own water treatment plant cleans some eight cubic metres of process wastewater, which takes the strain off the local sewage plant. At WALA, natural resources are preserved on a large scale – 100 % of the company's power is generated hydroelectrically.

All of WALA's environmental measures are based on four principles:
Resource-friendly use of natural raw materials, if possible from biodynamic sources
Responsible processing of these raw materials, recycling them wherever possible
Use of substances or source materials from renewable raw materials
Minimum consumption of resources, using renewable energy sources wherever possible

WALA's environmental commitment is driven by one fundamental idea: that the Earth is a complex organism in which various cycles interconnect to form a stable system. However, it can only remain stable when human beings integrate themselves effectively. In view of this, WALA sees protecting the environment as a responsibility for preserving and healing the world for generations to come, in accordance with the beliefs of the ecological association Demeter.

Further information on this subject can be found in the WALA Environmental Statement and online at www.wala.de/english (heading: "Environment").



WALA's commitment to the environment

Regular EMAS certification since 1999 (EMAS: eco-management and audit scheme)

First place in the Environment Award for Companies 2002 (Industrial Section) from the Baden-Württemberg Ministry of Environment and Transport



ORGANIC QUALITY

Sustainable economics for natural quality

Nature's treasures transformed for you. More than just the motto of WALA, this is an expression of the entire company culture and its fundamental approach to all its products – be it WALA Medicines, WalaVita or Dr.Hauschka Skin Care products. Fine vegetable oils such as almond oil, avocado oil or olive oil. Natural waxes such as jojoba wax, beeswax, candelilla wax or rose petal wax. Medicinal herbs such as kidney vetch, eyebright or ribwort. Natural essential oils such as lavender oil, rose oil or lemon oil. This is just a small selection of the many ingredients used by WALA Medicines, WalaVita and Dr.Hauschka Skin Care, which are central to its unmistakable quality.

Producing medicines and cosmetics based on natural ingredients is quite a challenge, particularly given that consistently high quality and availability must be ensured at all times. Renewable raw materials require far-sighted planning and thorough quality control.

Many of the medicinal herbs required are grown by gardeners in WALA's own biodynamic garden. All components sourced externally by WALA are subject to strict quality control by the company's internal analytical and microbiological control laboratories. Wherever possible, these are grown biodynamically, organically or harvested in the wild.

Further information can be found at www.wala.de/english (heading: "Quality").



Above: In the African state of Burkina Faso, some 350 women from two villages came together to form a producer association which harvests and sells shea nuts. The organisation calls itself "IKEUFA", which roughly translates as "Do good and do better in Diarabakoko". Left: The management of IKEUFA. Right: Crushed shea nuts. Centre: Essential oil from Damask roses (left), jojoba nuts and almond oil (right) are just a few of the natural ingredients used for Dr.Hauschka Skin Care products



“The soil does not
bring forth the plant
– the plant brings
forth the soil.”

*Albrecht von Herzele
The Origin of Organic Substances, 1879*

WALA'S MEDICINAL HERB GARDEN



At one with nature's rhythms



A medicinal herb garden on the heavy, loamy soil at the edge of the Swabian Alb? More than a few eyebrows were raised in Eckwälden's farming community when WALA began to seek out a piece of land for its new project at the end of the 1950s. Rudolf Hauschka acquired a marshy meadow right behind the site for the new company building, which the gardeners have tended with biodynamic methods ever since. After many years of intensive maintenance, the soil became fine and crumbly – ideal for its intended purpose. Today, more than 150 different medicinal herbs for manufacturing WALA products are grown in the company's gardens, which are now 4.5 hectares in size. The water lily pond, stream, beehives, woods and flowery meadows are home to many dragonflies, toads and spotted salamanders.

What is meant by biodynamical farming?

This method, which was invented by Dr. Rudolf Steiner in 1924, views the garden as a largely closed cycle. For the most part, seeds, compost and sowing soil are produced internally. The gardeners use a variety of natural preparations to aid the compost rotting process and to render the plants more resistant to pests and diseases.

At WALA, working by hand is essential when growing plants. When sowing and harvesting, the WALA gardeners work in tandem with the rhythms of nature. This leads to healthy plants – the basis for WALA medicines, WalaVita products and Dr.Hauschka Skin Care products.

Further information can be found at www.wala.de/english (heading: "Quality").

Above: Rolf Bucher, Head of the WALA medicinal herb garden, harvesting pale purple coneflower (echinacea pallida). Left: Employees in the WALA Medicine plant laboratory process the fruits of the milk thistle (silybum marianum), which is used to maintain liver health and to treat diseases of the liver. Most of the seeds for sowing are harvested in the WALA medicinal herb garden

QUALITY CONTROL FROM THE SOIL TO THE FINAL PRODUCT



A transporter with attar of roses from Bulgaria drives up. WALA employees unpack the containers with the valuable produce and a quality control employee takes a sample of the oil. With the aid of modern analysis techniques such as gas chromatography, the specialists in the company's own analytical control laboratory will test the attar of roses for identity and purity. If the Bulgarian oil passes these tests, it is approved and can be used to manufacture WALA Medicine and Dr.Hauschka Skin Care products. Waxes, oils, plant materials: all incoming ingredients for manufacturing WALA products are subjected to a variety of tests such as microbiological studies, purity and identity tests with thin-layer chromatography or content determination e.g. with HPLC (high-performance liquid chromatography).

Needless to say, the quality control does not end here. During the entire manufacturing process, employees monitor critical parameters such as pH values and consistency. In addition, a quality control employee visits each WALA manufacturing area every day and takes samples of all finished products. Whether globuli velati, ointments, bath essences or mascara mass – they must all pass microbiological, sensory and analytical tests before being sold. These extensive controls are in line with the international pharmaceutical manufacturing standards and are applied by WALA not just for medicines but also for cosmetics and WalaVita products.

WALA quality control

- Product development and manufacturing in accordance with anthroposophic principles
- Responsibility towards people and the environment by integrating an anthroposophical understanding of man and nature
- Use of high-quality natural substances, from biodynamic sources wherever possible
- Special manufacturing process based on the rhythms of nature
- Manufacturing in accordance with international pharmaceutical manufacturing standards (GMP – Good Manufacturing Practice) with regard to medicines, cosmetics and WalaVita products
- Extensive quality and environmental management system
- Training to enhance quality awareness among employees
- Careful selection and support of suppliers and trading partners with a view to reaching the quality targets together

Above left: Employees from the company's own analytical control laboratory examine the purity and quality of essential oils with the aid of gas chromatography. Above right: Eva Graf working in Quality Control

Right: Microbiological studies are part of the standard work of the company's own analytical control laboratory

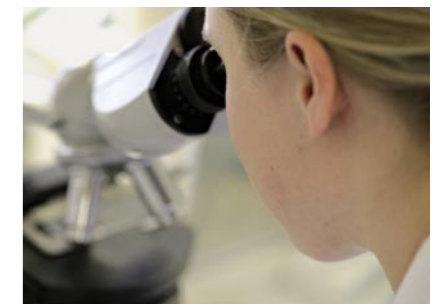

WALA MEDICINES

Rhythmised natural substances

What exactly was it about WALA medicines that elicited such enthusiasm among doctors as far back as 1935? Without a doubt, it was the rhythmic manufacturing process used to prepare the medicinal herbs. Of equal importance is the fact that each individual product is carefully composed of natural substances. WALA medicines were developed by a committed group of doctors – initially led by Dr. med. Ita Wegman, and later by Dr. med. Margarethe Hauschka. Given their involvement in anthroposophy, they took a different approach to that of conventional medicine: the aim of the final composition was to help the organism to heal itself, thereby allowing the body, soul and spirit to recover. Studies have confirmed the intrinsic value of this approach and the effectiveness of anthroposophic medicine. Today, over 110 million people in Europe put their trust in complementary medicine. Today, the WALA range of medicines contains some 900 different remedies for both acute and chronic ailments, including many self-medication products, for example stomach and bowel remedies, eye and ear drops, remedies for colds and flu, medication for injuries and much more besides.



Above left: Globuli velati (pellets), an important method of administering WALA medicines.
Above right: Markus Giesder, Head of the Potentising Laboratory, potentising a mother tincture.
Right: Mortars are used by plant laboratory employees to crush medicinal herbs – this is done to prepare the manufacture of aqueous medicinal herb extracts known as mother tinctures. The mother tinctures are the basis for the homeopathic powers of WALA medicines

What is anthroposophic medicine?

Anthroposophic medicine is a holistic and integrative addition to conventional medicine. It uses modern diagnosis methods and therapies and supplements them with medicines, artistic therapy, counselling and physiotherapy. This type of therapy was founded almost a century ago by Dr. Rudolf Steiner (1861–1925) and Dr. Ita Wegman (1876–1943). Anthroposophic medicines are modern remedies made from natural substances, either in the form of individual remedies or compositions. Through heating, rhythmising and potentising processes, they are prepared in such a way that they approximate human processes and acquire healing powers.

Further information can be found at www.walaarzneimittel.de/english.

WALA Medicines

First WALA brand, launched in 1935

Made of natural substances based on an anthroposophical understanding of man and nature

Contains some 900 different products for both acute and chronic ailments, including many self-medication products, for example stomach and bowel remedies, eye and ear drops, remedies for colds and flu, medication for injuries and much more besides

Medicines in the form of globuli velati, injectable solutions, ointments, suppositories, drops, gels, oils, essences and capsules

Medicines for internal use without alcohol



GOOD HEALTH THROUGH GOOD CARE

The obvious missing link between WALA medicines for treating sick people and Dr.Hauschka Skin Care products for general use was a product series designed to improve health and based on WALA preventative medicines. This led to the creation of the third WALA brand in 2004: WalaVita.

Together with experienced dentists, WALA developed the first range of WalaVita oral hygiene products. Brine from Bad Dürrenberg and traditionally harvested sea salt from the Algarve, selected medicinal herb compositions with biodynamically or organically grown neem, tormentil and witch hazel – to name but a few – are what gives the toothpaste and mouthwash their unique note. These are created with the same care and precision as WALA Medicine and Dr.Hauschka Skin Care products.

An independent study has indicated that WalaVita Meliamint toothpaste has fast-working anti-inflammatory properties. WalaVita mouthwash and toothpaste are free from surfactants and added fluoride, contain no synthetic chemical fragrances, preservatives or dyes and carry the certification mark "Kontrollierte Natur-Kosmetik" – Certified Natural Cosmetics – the quality seal of the German industry association BDIH.

WalaVita

The third WALA brand, for health and hygiene products, launched in 2004

The first brand range: WalaVita oral hygiene products

Developed together with experienced dentists

Free from synthetic chemical colours, fragrances and preservatives

Free from surfactants and added fluoride

BDIH-certified natural skin care product

Further information at www.walavita.de/english and www.kontrollierte-naturkosmetik.de.

It is becoming more and more important to use preventative means to preserve one's health. The Chinese have long been aware of this – in ancient China, a doctor was only paid as long as his patient remained healthy.

Above: WalaVita oral hygiene products.
Right: The natural sea salt used for WalaVita toothpaste is found in the traditional salt gardens of the Eastern Algarve, located in the "Ria Formosa" nature reserve. After being harvested, the salt is simply dried in the sun and partially ground





A SKIN CARE RANGE GOES ITS OWN WAY

“Since receiving your letter
I have been in love with you.”
This could be the start of a love story.

Rather, these words – addressed by Dr. Rudolf Hauschka to Elisabeth Sigmund – signified the beginning of Dr.Hauschka Skin Care. The year was 1962. Viennese doctor Rudolf Hauschka wanted to extend the WALA product range by adding an exceptional type of cosmetic that reflected the ideas of the company and enhanced the health of the skin – the body’s largest organ. He wrote a letter of inquiry to cosmetologist Elisabeth Sigmund, also a native of Vienna. Hauschka was so enthusiastic about her reply – which was filled with exceptional ideas about new approaches to cosmetics – that he invited her to Eckwälden.

Unconventional ideas for exceptional skin care products

Elisabeth Sigmund lost no time in packing her bags and leaving Stockholm, where she was living at the time, and making her way to Eckwälden. In a phase of intensive work, the new “WALA” skin care range was developed by a diverse team consisting of pharmacists, chemists, anthroposophical doctors and cosmetologist Elisabeth Sigmund.

In 1967, the basic range came onto the market, originally sold under the name “Kosmetik-Präparate nach Elisabeth Sigmund” – Cosmetic Preparations by Elisabeth Sigmund – and later as Dr.Hauschka Skin Care. In 1998, the entire range was modernised with a uniform brand profile. Since then, a distinctive coloured band on a white background has reflected the quality of the products, ensuring worldwide success for the brand.

The avant-garde natural skin care range now extends to over 120 products: from face and body care products to shampoos, body wash and bath oils to sun protection products, lipstick, make-up and much more besides. What they all have in common is that they are made of high-grade natural ingredients with medicinal herbs that stimulate the skin’s natural activity.

Further information at www.dr.hauschka.de/english and www.kontrollierte-naturkosmetik.de.



Above: Dr.Hauschka Rose Day Cream
Right: Elisabeth Sigmund in 1954 in her Swedish beauty salon, historical packaging



“Everyone needs two beauties, an inner and an outer one.”

Elisabeth Sigmund

DR.HAUSCHKA NATURAL ESTHETICIANS

Elisabeth Sigmund, the mother of Dr.Hauschka Skin Care, not only provided the basic recipes and ideas for Dr.Hauschka Skin Care products, but developed a whole new kind of cosmetic treatment in her Stockholm beauty salon.

She was well aware of the importance of touch in her treatment. Because of this, lymphatic stimulation – performed with fine brushes and gentle hand movements – continues to be the cornerstone of her treatment. This activates the fluid processes in the tissues, enhances regeneration and improves general health, cleansing the tissues and removing waste products. Dr.Hauschka Natural Estheticians begin their classic facial treatment with a fragrant foot bath, banishing the day's stress with a combination of warmth and care. With rhythmic 'breathing' and flowing movements, the Esthetician administers the treatment with the utmost care. Needless to say, the treatment includes facial cleansing and care with natural Dr.Hauschka Skin Care products as well as extensive skin care consulting for men and women alike.

The Classic Dr.Hauschka Treatment is extremely relaxing, leaving a feeling of inner balance and vitality – from head to toe.

The Dr.Hauschka Holistic Body Treatment is the perfect complement to the Classic Treatment, as both are based on natural rhythm. During the treatment, which lasts roughly an hour and a half, the Esthetician massages the entire body. The rhythmic 'breathing' quality of touch and the flowing movements create a conscious, stimulating experience. The treatment boosts the fortifying vitality, stimulating the lymph current and enhancing regeneration and general health.

For addresses of Dr.Hauschka Natural Estheticians and further information, please see www.dr.hauschka.de/english, under the heading "Cosmetic Treatment".

Dr.Hauschka Natural Estheticians

Qualified beauticians trained as Dr.Hauschka Natural Estheticians by WALA

In over 25 countries worldwide – in selected beauty salons, wellness hotels and beauty farms Holistic treatment, beginning with a footbath

Dr.Hauschka developed the Holistic Body Treatment specially as an additional skill for Dr.Hauschka Natural Estheticians

Left: A Dr.Hauschka Esthetician mixes the cleansing clay mask to suit the client's individual skin condition. Right: Judith Weber from International Sales enjoys lymphatic stimulation



CONTACT

If you are interested in seeing WALA Heilmittel GmbH at first hand, you can go on a tour of the company. Information on this can be found online at www.wala.de/english under the heading "Service". WALA medicines can be obtained through any pharmacy in Germany. Dr.Hauschka Skin Care products are available from authorized retailers, including natural food stores, natural beauty shops, department stores, pharmacies and Dr.Hauschka Natural Estheticians.

The WALA Customer Service Team can be contacted from 8 a.m. to 5 p.m. from Monday to Friday at + 49 (0) 7164 930 -181 and will be pleased to give you the names of suppliers in your region or answer any other questions you may have.

WALA Heilmittel GmbH
73085 Bad Boll / Eckwälden
Germany
Tel. + 49 (0) 7164 930 - 0
Fax + 49 (0) 7164 930 - 297
info@wala.de
www.wala.de
www.wala-stiftung.de
www.walaarzneimittel.de
www.walavita.de
www.dr.hauschka.de

The addresses of all international sales partners can be found online at www.wala.de/english under "International".



The foyer of the main WALA building

Publishing details

© 2007 WALA Heilmittel GmbH

1st edition

Art. no. 102250499/W703552

Published by: WALA Heilmittel GmbH

Bosslerweg 2, 73087 Eckwälden/Bad Boll, Germany

Responsible for content: Antal Adam

Text: Catrin Cohnen

Translation: PS Translation, Germersheim, www.pstranslation.de

Layout: Anna Perino, submedia, Stuttgart, www.submedia.de

Printing: haka-print und medien, Ostfildern-Ruit

Copies and mechanical reproductions are only allowed with the permission of the publisher.

Photo credits:

Alexandre Bailhache: pages 2, 15, 18; Sabine Braun: cover, back cover;

Catrin Cohnen: inside front cover, pages 5, 10, 11, 12, 16;

Christine Ellinger: page 16; Kim Fernald, Tim Gray: page 7;

Kay Johannsen: inside front cover, page 22; Marisol Meersalz: page 25;

photocase.com: page 23; Silicya Roth: inside front cover, pages 4, 20, 21, 22, 30;

Deniz Saylan: pages 9, 19, 28, 29; Arne Schneider: pages 9, 14, 17, 21, inside back

cover; Hermann Schopferer: page 16; WALA archive: pages 6, 8, 26;

Zuckerfabrik digital: page 24, 26.

WALA®, WALA Logo®, viaWALA®, WalaVita®, Dr.Hauschka®, Dr.Hauschka CulturCosmetic®, CulturCosmetic® and Dr.Hauschka Design are registered trade marks of the company WALA Heilmittel GmbH.

Below: Ingrid Schempp from Financial Accounting looks after the children of employees who have come to help out for the afternoon on WALA Children's Day

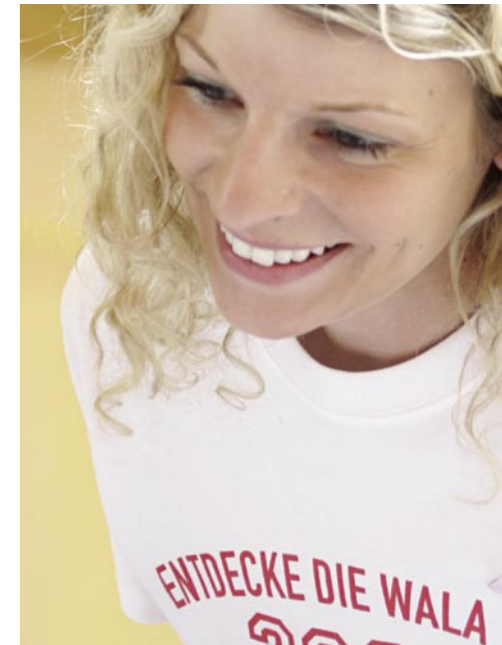

The paper for this brochure has been manufactured from 100 % PEFC certified pulp from sustainable forests in accordance with current regulations for verifying the origin of wood and wood products in the product chain, and in adherence to balancing regulations.

